THE MULTI JACKETS

BY TONY

Shipping
(office use only)

Date out

Type of Shipping

☐ Male ☐ Female

Height

Weight

D	shoulder tip to shoulder tip
C	shoulder tip to elbow
B	elbow to wrist
X	hole in throat to waist
	neck

It is very important to measure over winter clothing, weight vests or shoes if worn.

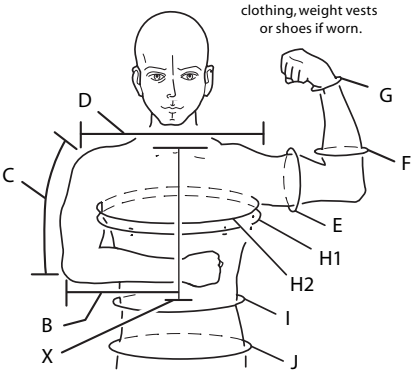

G	wrist
F	forearm (flexed)
E	bicep (flexed)
H1	chest
H2	upper chest (arms down)
	women cup size
I	waist
J	hips and buttocks (at widest point)

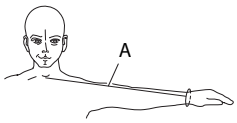

A	with arm straight out measure from hole in throat to wrist

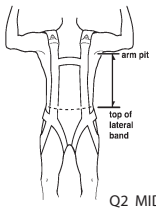

Q1 ARMPIT TO TOP OF LATERAL BAND

Q1

Measure from armpit to top of lateral band.

Q2 MIDRIFF

Measure from outside of both lift webs over belly button.

Q2

(These measurements must be taken wearing your rig).

$165.00

Big Way Top

Front ☐ Supplex ☐ 4 - Ply ☐ Print $10 Extra

Back ☐ Supplex ☐ 4 - Ply ☐ Print $10 Extra

Upper Arm ☐ Supplex ☐ 4 - Ply ☐ Print $10 Extra

Forearm ☐ Supplex ☐ 4 - Ply ☐ Print $10 Extra

Grips

Size in inches 1" 1 1/2" $10.00 extra 2"

Arms ☐ ☐ ☐

Grip Color (supplex)

Binding Tape Color

$205.00

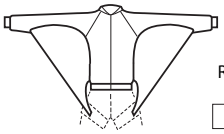

C Wing Jacket

NOTE: The C Wing Jacket has optional R.S.L. releases that fit on your leg straps.

☐ R.S.L. Releases $30

☐ Extra Rings $5

Front ☐ Slick Nylon ☐ Supplex ☐ 4 - Ply ☐ Print $10

Back ☐ Supplex ☐ 4 - Ply ☐ Print $10

Arm ☐ Supplex ☐ 4 - Ply ☐ Print $10

Wing Color Front ☐ Slick Nylon ☐ Print $10

Wing Color Back ☐ Supplex ☐ Print $10

(Write in Stripe colors)

$10 $10 $10

Binding Tape Color on Wing (Leading Edge)

☐ 2 Belly Cargo Pockets $30.00

☐ Sit Wing on back of arm $35

Wing Color (Zero P)

Binding Tape Color on Wing (Leading Edge)

$205.00

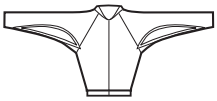

Dual Wing Top

Front ☐ Supplex ☐ 4 - Ply ☐ Print $10

Back ☐ Supplex ☐ 4 - Ply ☐ Print $10

Arms ☐ Supplex ☐ 4 - Ply ☐ Print $10

Wing Color (Zero P)

Binding Tape Color on Wing (Leading Edge)

☐ Sit Fly Wing

☐ Freestyle & Sky Surfing Wing

$155.00

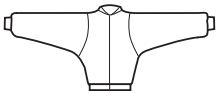

Free Fly Top

Front ☐ Supplex ☐ 4 - Ply ☐ Print $10

Back ☐ Supplex ☐ 4 - Ply ☐ Print $10

Arms ☐ Supplex ☐ 4 - Ply ☐ Print $10

GRIPS ☐ $20

BINDING TAPE

RUSH SERVICE $40 ☐

2 - 4 WEEKS

DEPENDS ON SEASON

Suit prices are subject to change without notice

SHIPPING AND PAYMENT INFORMATION

Name:

Dealer:

E-Mail Address:

Ship To:

Phone:

Fax #:

☐ Check or Money Order Payable To Tony Suits, Inc

☐ M/C VISA DISCOVER AMERICAN EXPRESS

#:

Exp. Date ☐☐/☐☐

Card Holders Signature

Jacket	$
Extras	$
Sub-total	$
FL. Only 7%	$
RUSH	$
Handling	$ 2.00
Shipping	$
TOTAL	$

Revision date: SEPT 2008

We are not responsible for any duties or import taxes that may be incurred when shipped overseas.

FOR SHIPPING RATES: SEE WEB SITE

SHIPPING OUTSIDE OF USA: PLEASE CALL FOR RATES

Air Time.TS, Inc. 40343 Air Time Ave. Zephyrhills Florida 33542 E-Mail tonysuits@msn.com
Telephone (813) 788-4753 Fax (813) 788-7112 Web Site www.tonysuits.com

TONY SUIT